

DATA NO. _____ MAP NO. _____ BLK. NO. _____ LOT NO. _____
 OCCUPANCY _____ TYPE & CONST. _____ SIZE _____ AREA _____ GRADE _____ AGE _____ FIELD BOOK _____ EFF. AGE _____ COND. _____ LAND VALUE _____ REPL. VALUE _____ BLDG. VALUE _____ PHY. DEPR. _____ PHY. VALUE _____ FUNCT. DEPR. _____ LOC. ADJ. _____ DATE _____
 R1 215 st brk 5th 3/1984 4 1842 1971 Good 85663 -30 59964 *60 96000

FOUNDATION	INTERIOR FINISH	OUTBUILDINGS	1	2	3
CONC. OR BRICK	PLASTER	PIER FDTN.			
TILE OR CONC. B.L.K.	DRYWALL	WALL FDTN.			
CONC. SLAB	PANEL VEN.	SLAB EDTN.			
STONE	UNFIN.	SINGLE SIDING			
PIERS		DOUBLE SIDING			
		CONC. B.L.K.			
		BRICK			
		CONC. FLR.			
		EARTH FLR.			
		ROOF			
		O.H. DOOR			
		FIN. INT.			
		ELECTRIC			
		PLUMBING			

BASEMENT	PARTITION	8	1	2	3
NO. %	NONE				
	AVERAGE				
	HEAVY				

EXT. WALLS	KITCHEN EQUIP.	NO.
SIDING ON SHEATHING		
SINGLE SIDING		
WOOD SHINGLES		
COMP. SHINGLES		
ALUMINUM SIDING		
STUCCO		
BRICK VENEER		
STONE VENEER		
SOLID BRICK		
CONC. BLOCK		
METAL PANEL		
CLAPBOARD		

INSULATION	RADIANT	BASEBOARD	WALL UNITS	CENT'L. AIR COND.	NO HEATING
WALLS					
CEILING					
FLOOR					
ROOF TYPE					
MANSARD					
GAMBREL					
HIP					
FLAT					
EXPAN.					

ROOFING	PLUMBING	REMODELING DATA	DETAIL	DATE	EST. COST	ADDED VALUE
TILE	4 FIXTURE BATH					
ASPHALT	3 FIXTURE BATH					
SHAKES	2 FIXTURE BATH					
ASBESTOS	EXTRA WATER CLOSET					
METAL	EXTRA SINK					
WOOD	WATER ONLY					
SLATE	NO PLUMBING					

ATTIC & BSM'T. FINISH	TILING	REMODELING DATA	DETAIL	DATE	EST. COST	ADDED VALUE
A						
B						

GAR. IN BSM'T.	ADDITION DATA	PURPOSE	DATE	EST. COST	ADDED VALUE
1 CAR	PERMIT NO.	AMOUNT			

FLOORS	ROOMS	YR. UPDATED	LISTED BY	MEASURED BY	PRICED BY
B 1 2 3	B 1 2 3	8/4/76	T.S.+S.N.		

EARTH	CONCRETE	PINE	HARDWOOD	VINYL TILE	POURED TOR.	CAIRP. /SUB.

CONDITION	INTERIOR	EXTERIOR	LAYOUT

REMODELING AND ADDITIONS	TOTAL	FACTOR	REPLACEMENT VALUE	LAND VALUE	BUILDING VALUE	PROPERTY VAL. 100%

NOTES

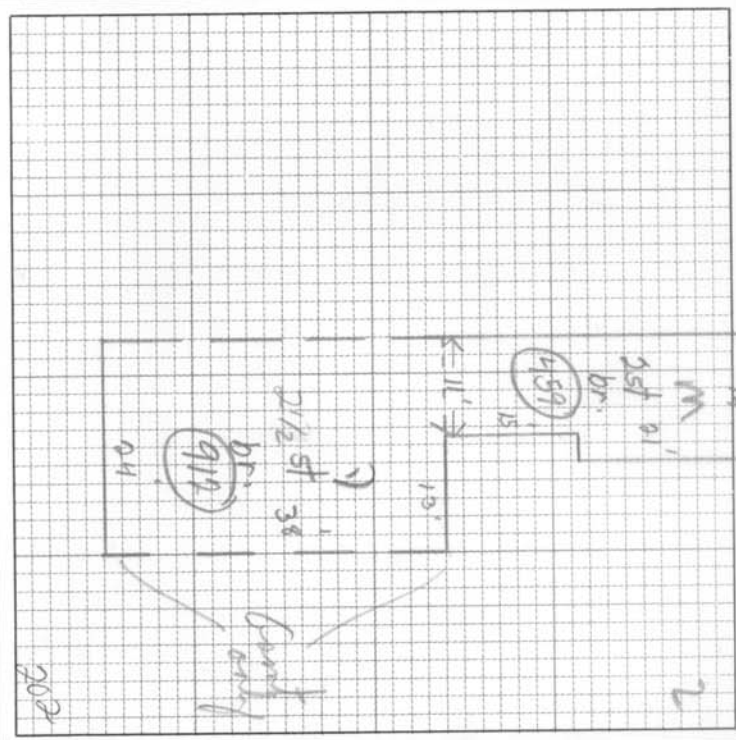

TOTAL BLDG. VALUE \$
 BUILDING COMPUTATION

ITEM	AREA OR QUAN.	UNIT COST	TOTAL
2 1/2			
DWG.	912		
2 1/2 BR.	459		
PLBG.			

