

**ALEXANDRIA**

**PROPERTY RECORD CARD**

**VIRGINIA**

TYPE & USE	DATANO.	MAP NO.	BLK. NO.	LOT NO.	FIELD BK.	YR.	LAND	IMP.	ASSESSED VALUE
100-199 RESIDENTIAL ✓	12587000	147	6	36	0047900	170	5,750	9,850	15,600
110 DETACHED	PROPERTY ADDRESS								
111 SEMI-DET.	416 S. Fairfax Street								
112 ROW	LEGAL DESCRIPTION								
116 APT. - GARD.	H. & L. 416 S. Fairfax St.								
117 APT. - HRS.	ZONING								
151 HOTELS	NAME OF TENANT								
153 MOTELS	RENTS = MONTH - ANN.								
200-399 MFG.	GRAM - G.I.M.								
400-499 UTILITIES	LOT SIZE								
500-599 COMMERCIAL	15 x 123								
530 SHOP CTR.	1845 sq.ft.								
553 SERV. STA.	RM								
580 RESTAURANT	RECORD OF OWNERSHIP								
OFFICE BLDG.	MORPHY								
600-699 SERVICES	MAILING ADDRESS								
637 WAREHOUSE	Pryce, William T. & Joan M.								
700-799 RECREATION	PRICE:								
800-899 RAW PROD.	PRICE:								
900-999 VACANT	PRICE:								

PHOTO



REMARKS

PROPERTY FACTORS

TOPOGRAPHY	UTILITIES	STREET IMP.	LOCATION
LEVEL	ALL UTILITIES	PAVED	STATIC
HIGH	WATER	SEMI-PAVED	IMPROVING
LOW	SEWER	DIRT	DECLINING
ROLLING	GAS	PROPOSED	BLIGHTED
SWAMPY		SIDEWALK	CHANGING
		CURB	

**LAND VALUE COMPUTATIONS AND SUMMARY**

COMPARISON UNIT	UNIT PRICE	ADJUSTMENTS			UNIT VALUE	NO. UNITS	LAND VALUE
		LOC.	SIZE	PHY.			
	18000	+10	+200		10000	20000	

DATA NO. \_\_\_\_\_ MAP NO. \_\_\_\_\_ BLK. NO. \_\_\_\_\_ LOT NO. \_\_\_\_\_  
 OCCUPANCY \_\_\_\_\_ TYPE & CONST. \_\_\_\_\_ SIZE \_\_\_\_\_ AREA \_\_\_\_\_ GRADE \_\_\_\_\_ AGE \_\_\_\_\_ EFF. AGE \_\_\_\_\_ COND. \_\_\_\_\_  
 R-1 25FR 1599 1599 1800/1968 ADOS 34961 25 26220  
 FIELD BOOK \_\_\_\_\_ LAND VALUE \_\_\_\_\_ PURCH. PRICE \_\_\_\_\_  
 REPL. VALUE \_\_\_\_\_ PHY. DEPR. \_\_\_\_\_ PHY. VALUE \_\_\_\_\_ FUNCT. DEPR. \_\_\_\_\_ LOC. ADJ. \_\_\_\_\_ DATE \_\_\_\_\_  
 160 42000

FOUNDATION \_\_\_\_\_ INTERIOR FINISH \_\_\_\_\_ OUTBUILDINGS 1 2 3  
 CONG. OR BRICK \_\_\_\_\_ PLASTER 3 3  
 TILE OR CONG. BLK. \_\_\_\_\_ DRYWALL \_\_\_\_\_  
 CONG. SLAB \_\_\_\_\_ PANEL VEN. \_\_\_\_\_  
 STONE \_\_\_\_\_ UNFIN. \_\_\_\_\_  
 PIERS \_\_\_\_\_ PARTITION B 1 2 3  
 BASEMENT \_\_\_\_\_ NONE \_\_\_\_\_  
 NO. \_\_\_\_\_ AVERAGE \_\_\_\_\_  
 EXT. WALLS \_\_\_\_\_ HEAVY \_\_\_\_\_  
 SIDING ON SHEATHING \_\_\_\_\_ KITCHEN EQUIP. \_\_\_\_\_  
 WOOD SHINGLES \_\_\_\_\_  
 COMP. SHINGLES \_\_\_\_\_  
 ALUMINUM SIDING \_\_\_\_\_  
 STUCCO \_\_\_\_\_  
 BRICK VENEER \_\_\_\_\_  
 STONE VENEER \_\_\_\_\_  
 SOLID BRICK \_\_\_\_\_  
 CONG. BLOCK \_\_\_\_\_  
 METAL PANEL \_\_\_\_\_  
 CLAPBOARD \_\_\_\_\_  
 INSULATION 10 \_\_\_\_\_  
 WALLS \_\_\_\_\_ CEIL. \_\_\_\_\_ FULL \_\_\_\_\_  
 ROOF TYPE \_\_\_\_\_  
 MANSARD \_\_\_\_\_ GABLE \_\_\_\_\_  
 GAMBREL \_\_\_\_\_ HIP \_\_\_\_\_  
 FLAT \_\_\_\_\_ EXPAN. \_\_\_\_\_  
 ROOFING \_\_\_\_\_  
 TILE \_\_\_\_\_ ASPHALT \_\_\_\_\_  
 SHAKES \_\_\_\_\_ ASBESTOS \_\_\_\_\_  
 METAL \_\_\_\_\_ WOOD \_\_\_\_\_  
 ROLL \_\_\_\_\_ SLATE \_\_\_\_\_  
 ATTIC & BSM'T. FINISH \_\_\_\_\_  
 A 1/2 No 1/2 F  
 B 1/2 No 1/2 F  
 GAR. IN BSM'T. No \_\_\_\_\_  
 1 GAR 2 GAR \_\_\_\_\_  
 FLOORS B 1 2 3 \_\_\_\_\_  
 EARTH \_\_\_\_\_  
 CONCRETE \_\_\_\_\_  
 PINE \_\_\_\_\_  
 HARDWOOD \_\_\_\_\_  
 VINYL TILE \_\_\_\_\_  
 POURED TOR. \_\_\_\_\_  
 CARPET/SUB. \_\_\_\_\_  
 1 AVENUE \_\_\_\_\_

OPENINGS \_\_\_\_\_  
 CHIMNEYS \_\_\_\_\_  
 HEAT - AIR COND. \_\_\_\_\_  
 HOT AIR FORCED \_\_\_\_\_  
 HOT AIR GRAVITY \_\_\_\_\_  
 HOT WATER OR VAPOR \_\_\_\_\_  
 FLOOR FURNACE \_\_\_\_\_  
 RADIANT \_\_\_\_\_  
 BASEBOARD \_\_\_\_\_  
 WALL UNITS \_\_\_\_\_  
 GENT'L. AIR COND. \_\_\_\_\_  
 NO HEATING \_\_\_\_\_  
 FIREPLACES \_\_\_\_\_ NO. \_\_\_\_\_  
 ATTACHED GARAGE \_\_\_\_\_  
 STY. HGT. \_\_\_\_\_  
 BRICK VENEER \_\_\_\_\_  
 FRAME \_\_\_\_\_  
 FINISHED UP \_\_\_\_\_  
 LISTED BY 17 \_\_\_\_\_  
 MEASURED BY 18 \_\_\_\_\_  
 DATE 12-27-71 \_\_\_\_\_  
 MRS. MORPHY \_\_\_\_\_

REMODELING DATA \_\_\_\_\_ DETAIL \_\_\_\_\_ DATE \_\_\_\_\_ EST. COST \_\_\_\_\_ ADDED VALUE \_\_\_\_\_  
 KITCHEN \_\_\_\_\_  
 BATH \_\_\_\_\_  
 HEATING - A.C. \_\_\_\_\_  
 EXTERIOR \_\_\_\_\_  
 ADDITION DATA \_\_\_\_\_  
 PERMIT NO. \_\_\_\_\_ AMOUNT \_\_\_\_\_ DATE \_\_\_\_\_ EST. COST \_\_\_\_\_ ADDED VALUE \_\_\_\_\_

YR. UPDATED \_\_\_\_\_ LISTED BY \_\_\_\_\_ MEASURED BY \_\_\_\_\_ PRICED BY \_\_\_\_\_  
 8/19/76- JCLLS No change est COND Fair-avg

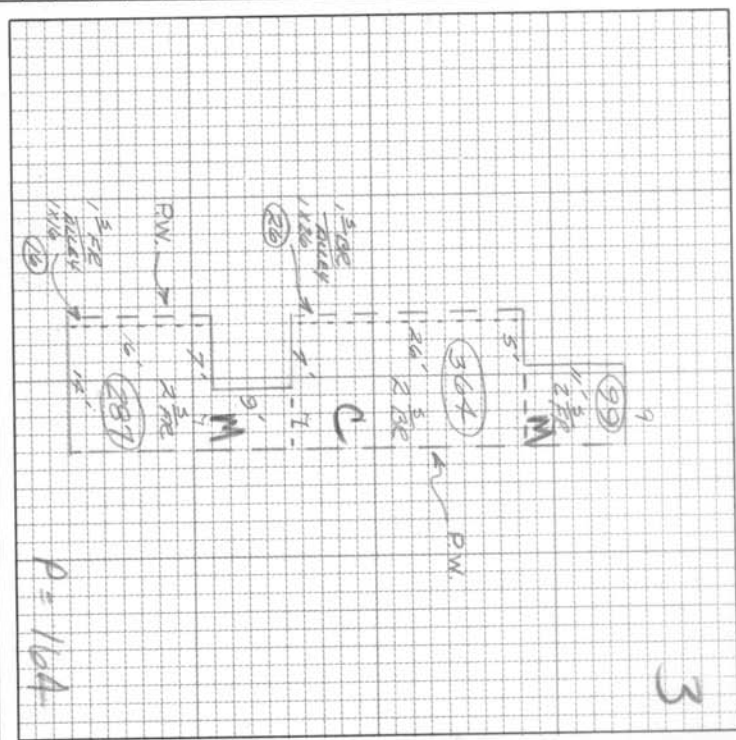

REMODELING AND ADDITIONS \_\_\_\_\_  
 TOTAL \_\_\_\_\_  
 FACTOR \_\_\_\_\_ %  
 REPLACEMENT VALUE \_\_\_\_\_  
 LAND VALUE \_\_\_\_\_  
 BUILDING VALUE \_\_\_\_\_  
 PROPERTY VAL. 100% \_\_\_\_\_

BUILDING COMPUTATION		AREA OR QUAN.	UNIT COST	TOTAL
ITEM				
DUG.	402			
23/BR	390			
BST/14				
PLBG.				
TOTAL BLDG. VALUE \$				

NOTES \_\_\_\_\_  
 PROPERTY VAL. 100% \_\_\_\_\_

