



DATA NO.	MAP NO.	BLK. NO.	LOT NO.	FIELD BOOK	LAND VALUE	BLDG. VALUE	PURCH. PRICE	DATE
OCCUPANCY	TYPE & CONST.	SIZE	AREA	GRADE	REPL. VALUE	PHY. VALUE	FUNCT. DEPR. LOC. ADJ.	ACT. VALL
R-1	25 BR & SHOWN	32X34	1610	4-1940	34000	85		29000

FOUNDATION	INTERIOR FINISH	OUTBUILDINGS	1	2	3
CONC. OR BRICK TILE OR CONC. BLK.	PLASTER DRYWALL	PIER FDTN. WALL FDTN.			
CONC. SLAB	PANEL VEN. UNFIN.	SLAB FDTN. SINGLE SIDING			
PIERS		DOUBLE SIDING			
		CONC. BLK.			
		BRICK			
		CONC. FLR.			
		EARTH FLR.			
		ROOF			
		O.H. DOOR			
		FIN. INT.			
		ELECTRIC			
		PLUMBING			

EXT. WALLS	KITCHEN EQUIP.	FIREPLACES	NO.	ATTACHED GARAGE
SIDING ON SHEATHING	HEAVY			STY. HGT.
SINGLE SIDING	AVERAGE			BRICK VENEER
WOOD SHINGLES	AVG			FRAME
COMP. SHINGLES				FINISHED UP
ALUMINUM SIDING				LISTED BY
STUCCO				MEASURED BY
BRICK VENEER				DATE
STONE VENEER				
SOLID BRICK				
CONC. BLOCK				
METAL PANEL				
CLARBOARD				

INSULATION	HEAT - AIR COND.	PLUMBING
WALLS	HOT AIR FORCED	4 FIXTURE BATH
CEIL.	HOT AIR GRAVITY	3 FIXTURE BATH
FULL	HOT WATER OR VAOR	2 FIXTURE BATH
	FLOOR FURNACE	EXTRA WATER CLOSET
	RADIANT	EXTRA SINK
	BASEBOARD	WATER ONLY
	WALL UNITS	NO PLUMBING
	CENT'L. AIR COND.	
	FLAT	
	NO HEATING	

ROOFING	ROOF TYPE	REMODELING DATA	DETAIL	DATE	EST. COST	ADDED VALUE
TILE	ASPHALT	KITCHEN				
SHAKES	ASBESTOS	BATH				
METAL	WOOD	HEATING - A.C.				
ROLL	SLATE	EXTERIOR				

ATTIC & BSM'T. FINISH	TILING	ADDITION DATA	PURPOSE	DATE	EST. COST	ADDED VALUE
A		PERMIT NO.				
B		AMOUNT				

GAR. IN BSM'T.	ROOMS	YR. UPDATED	LISTED BY	MEASURED BY	PRICED BY
1 GAR	BATH FLR. & WAIN.				
	BATH FLR. & SHW.				
	BATH FLOOR				

FLOORS	B	1	2	3
EARTH				
CONCRETE				
PINE				
HARDWOOD				
VINYL TILE				
POURED TOR.				
CARPET/SUB.				

CONDITION	G	F	P
INTERIOR			
EXTERIOR			

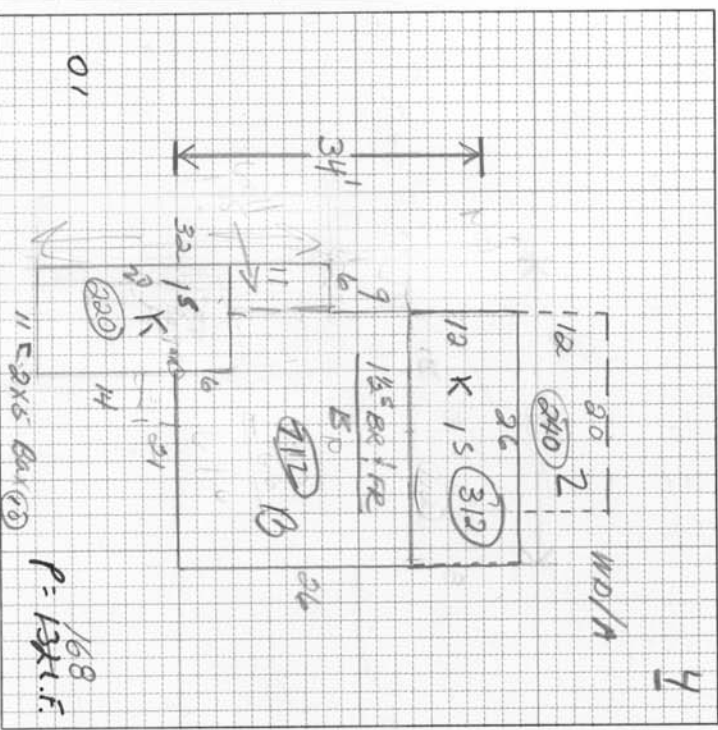

TOTAL BLDG. VALUE \$ 29000

BUILDING COMPUTATION

ITEM	AREA OR QUAN.	UNIT COST	TOTAL
DW/9	740		28900
15BR/9	220		2850
15FR	112		2050
PLG			1000

TOTAL	34000
FACTOR %	
REPLACEMENT VALUE	34000
LAND VALUE	11800
BUILDING VALUE	29000
PROPERTY VAL. 100%	40800

NOTES