

DATA NO.	MAP NO.	BLK. NO.	LOT NO.	FIELD BOOK	LAND VALUE	BLDG. VALUE	PURCH. PRICE	DATE
OCCUPANCY	TYPE & CONST.	SIZE	AREA	GRADE	REPL. VALUE	PHY. VALUE	FUNCT. DEPR.	ACT. VALUE

FOUNDATION	INTERIOR FINISH	OUTBUILDINGS	1	2	3
CONG. OR BRICK FILE OR CONG. BLK. CONG. SLAB STONE PIERS	PLASTER DRYWALL PANEL VEN. UNFIN.	PIER FDTN. WALL FDTN. SLAB FDTN. SINGLE SIDING DOUBLE SIDING CONG. BLK. BRICK CONG. FLR. EARTH FLR. ROOF O.H. DOOR FIN. INT. ELECTRIC PLUMBING			
BASEMENT NO. %	PARTITION NONE AVERAGE HEAVY				
EXT. WALLS SIDING ON SHEATHING SINGLE SIDING WOOD SHINGLES COMP. SHINGLES ALUMINUM SIDING STUCCO BRICK VENEER STONE VENEER SOLID BRICK CONG. BLOCK METAL PANEL CLARBOARD	KITCHEN EQUIP. OPENINGS CHIMNEYS HEAT - AIR COND. HOT AIR FORCED HOT AIR GRAVITY HOT WATER OR VAPOUR FLOOR FURNACE RADIANT BASEBOARD WALL UNITS CENTL. AIR COND. NO HEATING	ATTACHED GARAGE STY. HGT. BRICK VENEER FRAME FINISHED UP			
WALLS CEIL. FULL	INSULATION	LISTED BY <i>NORRIS</i>			
ROOF TYPE MANSARD GABLE GAMBREL HIP FLAT EXPAN.	ROOFING ASPHALT ASBESTOS WOOD SLATE	MEASURED BY <i>PAIMAN</i>			
ATTIC & BSM'T. FINISH A B		DATE <i>7-16-73</i> <i>EST.</i>			
GAR. IN BSM'T. 1 CAR 2 CAR					
FLOORS EARTH CONCRETE PINE HARDWOOD VINYL TILE POURED TOR. CARPET/SUB.					

PLUMBING	REMODELING DATA	DETAIL	DATE	EST. COST	ADDED VALUE
4 FIXTURE BATH 3 FIXTURE BATH 2 FIXTURE BATH EXTRA WATER CLOSET EXTRA SINK WATER ONLY NO PLUMBING					
TILING BATH FLR. & WAIN. BATH FLR. & SHW. BATH FLOOR					
ROOMS B 2					
CONDITION INTERIOR EXTERIOR LAYOUT					

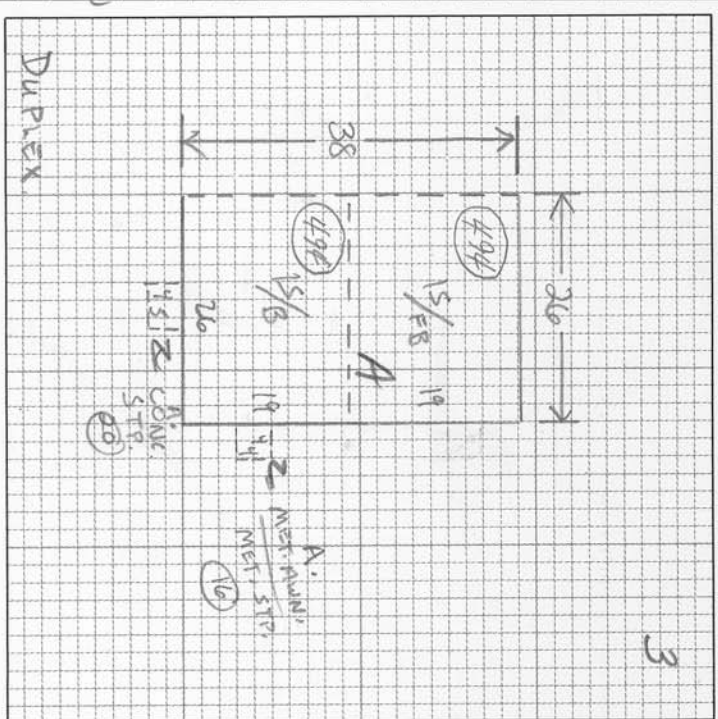

REMODELING DATA	DETAIL	DATE	EST. COST	ADDED VALUE
KITCHEN				
BATH				
HEATING - A.C.				
EXTERIOR				
ADDITION DATA PERMIT NO. AMOUNT				

YR. UPDATED	LISTED BY	MEASURED BY	PRICED BY
<i>6-20-78</i>	<i>BP</i>	<i>Norris & Harris</i>	<i>Est N/C</i>

ITEM	AREA OR QUAN.	UNIT COST	TOTAL
1'S	988	2140	21143
C MET STR	16		100
CON STD	20		100
PLG			700
IN BSM'T	494	600	2964
PARC	26 LF	1890	491
A/C		1.00	988
TOTAL			26486
FACTOR	20/10%		7946
REPLACEMENT VALUE			34432
LAND VALUE			5800
BUILDING VALUE			29300
PROPERTY VAL. 100%			35100

NOTES