

**ALEXANDRIA**

**PROPERTY RECORD CARD**

044.01 04 30

**VIRGINIA**

TYPE & USE	DATANO.	MAP NO.	BLK. NO.	LOT NO.	FIELD BK.	YR.	LAND	IMP.	ASSESSED VALUE
100-199 RESIDENTIAL	13477000	204	7D	26		171	2,000	5,250	7,250
110 DETACHED	PROPERTY ADDRESS								
111 SEMI-DET.	557 E. Nelson Ave.								
112 ROW	LEGAL DESCRIPTION								
116 APT. - GARD.	H. & L. 26, Blk. 4, Sec. 3, Linden Gardens								
117 APT. - HRS.									
151 HOTELS									
153 MOTELS									
200-999 MFG.									
400-499 UTILITIES									
500-599 COMMERCIAL									
530 SHOP CTR.									
553 SERV. STA.									
580 RESTAURANT									
OFFICE BLDG.									
600-699 SERVICES									
637 WAREHOUSE									
700-799 RECREATION									
800-899 RAW PROD.									
900-999 VACANT									

RECORD OF OWNERSHIP: Corcoran, Blanche M. 700 S. Overlook Dr. 22305

RENTS - MONTH - ANN. GRM - G.I.M.

MAILING ADDRESS: MUNDAY, HANNAH K.



PHOTO

REMARKS

37  
\$9000 L.S.

TOPOGRAPHY		UTILITIES		STREET IMP.		LOCATION	
LEVEL	<input checked="" type="checkbox"/>	ALL UTILITIES	<input checked="" type="checkbox"/>	PAVED	<input checked="" type="checkbox"/>	STATIC	<input checked="" type="checkbox"/>
HIGH		WATER		SEMI-PAVED		IMPROVING	
LOW		SEWER		DIRT		DECLINING	
ROLLING		GAS		PROPOSED		BLIGHTED	
SWAMPY				SIDEWALK		CHANGING	
				CURB			

LAND VALUE COMPUTATIONS AND SUMMARY						
COMPARISON UNIT	UNIT PRICE	ADJUSTMENTS		UNIT VALUE	NO. UNITS	LAND VALUE
		LOC.	SIZE			
						8000

DATA NO. \_\_\_\_\_ MAP NO. \_\_\_\_\_ BLK. NO. \_\_\_\_\_ LOT NO. \_\_\_\_\_ FIELD BOOK \_\_\_\_\_ BLDG. VALUE \_\_\_\_\_ PURCH. PRICE \_\_\_\_\_ DATE \_\_\_\_\_  
 OCCUPANCY \_\_\_\_\_ TYPE & CONST. \_\_\_\_\_ SIZE \_\_\_\_\_ AREA \_\_\_\_\_ GRADE \_\_\_\_\_ AGE \_\_\_\_\_ EFF. AGE \_\_\_\_\_ COND. \_\_\_\_\_ REPL. VALUE \_\_\_\_\_ PHY. DEPR. \_\_\_\_\_ PHY. VALUE \_\_\_\_\_ FUNCT. DEPR. \_\_\_\_\_ LOC. ADJ. \_\_\_\_\_ ACT. VALUE \_\_\_\_\_  
 P-1 25 BR 832 340 1939 1913 A 14500 15 13,800

FOUNDATION \_\_\_\_\_ INTERIOR FINISH \_\_\_\_\_ OUTBUILDINGS 1 2 3 \_\_\_\_\_  
 CONG./OR BRICK \_\_\_\_\_ PLASTER \_\_\_\_\_ PIER FDTN. \_\_\_\_\_  
 TILE OR CONG. BLK. \_\_\_\_\_ DRYWALL \_\_\_\_\_ WALL FDTN. \_\_\_\_\_  
 CONG. SLAB \_\_\_\_\_ PANEL VEN. \_\_\_\_\_ SLAB FDTN. \_\_\_\_\_  
 STONE \_\_\_\_\_ UNFIN. \_\_\_\_\_ SINGLE SIDING \_\_\_\_\_  
 PIERS \_\_\_\_\_ DOUBLE SIDING \_\_\_\_\_  
 BASEMENT \_\_\_\_\_ PARTITION 8 1 2 3 \_\_\_\_\_ CONG. BLK. \_\_\_\_\_  
 NO. \_\_\_\_\_ NONE \_\_\_\_\_ BRICK \_\_\_\_\_  
 EXT. WALLS \_\_\_\_\_ AVERAGE \_\_\_\_\_ CONG. FLR. \_\_\_\_\_  
 SIDING ON SHEATHING \_\_\_\_\_ HEAVY \_\_\_\_\_ EARTH FLR. \_\_\_\_\_  
 SINGLE SIDING \_\_\_\_\_ ROOF \_\_\_\_\_  
 WOOD SHINGLES \_\_\_\_\_ O.H. DOOR \_\_\_\_\_  
 COMP. SHINGLES \_\_\_\_\_ FIN. INT. \_\_\_\_\_  
 ALUMINUM SIDING \_\_\_\_\_ ELECTRIC \_\_\_\_\_  
 STUCCO \_\_\_\_\_ PLUMBING \_\_\_\_\_  
 BRICK VENEER \_\_\_\_\_ ATTACHED GARAGE \_\_\_\_\_  
 STONE VENEER \_\_\_\_\_ STY. HGT. \_\_\_\_\_  
 SOLID BRICK \_\_\_\_\_ BRICK VENEER \_\_\_\_\_  
 CONG. BLOCK \_\_\_\_\_ FRAME \_\_\_\_\_  
 METAL PANEL \_\_\_\_\_ FINISHED UP \_\_\_\_\_  
 CLAPBOARD \_\_\_\_\_

INSULATION \_\_\_\_\_ ROOFING \_\_\_\_\_ ROOF TYPE \_\_\_\_\_  
 WALLS \_\_\_\_\_ CEIL. \_\_\_\_\_ FULL \_\_\_\_\_  
 MANSARD \_\_\_\_\_ GABLE \_\_\_\_\_  
 GAMBREL \_\_\_\_\_ HIP \_\_\_\_\_  
 FLAT \_\_\_\_\_ EXPAN. \_\_\_\_\_  
 ROOFING \_\_\_\_\_ ASPHALT \_\_\_\_\_  
 SHAKES \_\_\_\_\_ ASBESTOS \_\_\_\_\_  
 METAL \_\_\_\_\_ WOOD \_\_\_\_\_  
 ROLL \_\_\_\_\_ SLATE \_\_\_\_\_  
 ATTIC & BSM'T. FINISH \_\_\_\_\_  
 A \_\_\_\_\_ % \_\_\_\_\_  
 B \_\_\_\_\_ % \_\_\_\_\_  
 GAR. IN BSM'T. \_\_\_\_\_  
 1 CAR \_\_\_\_\_ 2 CAR \_\_\_\_\_  
 FLOORS \_\_\_\_\_ B 1 2 3 \_\_\_\_\_  
 EARTH \_\_\_\_\_  
 CONCRETE \_\_\_\_\_  
 PINE \_\_\_\_\_  
 HARDWOOD \_\_\_\_\_  
 VINYL TILE \_\_\_\_\_  
 POURED TOR. \_\_\_\_\_  
 CARPETS/SUB. \_\_\_\_\_

FIREPLACES \_\_\_\_\_ NO. \_\_\_\_\_  
 OPENINGS \_\_\_\_\_  
 CHIMNEYS \_\_\_\_\_  
 HEAT - AIR COND. \_\_\_\_\_  
 HOT AIR FORCED \_\_\_\_\_  
 HOT AIR GRAVITY \_\_\_\_\_  
 HOT WATER OR VAPOR \_\_\_\_\_  
 FLOOR FURNACE \_\_\_\_\_  
 RADIANT \_\_\_\_\_  
 BASEBOARD \_\_\_\_\_  
 WALL UNITS \_\_\_\_\_  
 CENT'L. AIR COND. \_\_\_\_\_  
 NO HEATING \_\_\_\_\_  
 PLUMBING \_\_\_\_\_  
 4 FIXTURE BATH \_\_\_\_\_  
 3 FIXTURE BATH \_\_\_\_\_  
 2 FIXTURE BATH \_\_\_\_\_  
 EXTRA WATER CLOSET \_\_\_\_\_  
 EXTRA SINK \_\_\_\_\_  
 WATER ONLY \_\_\_\_\_  
 NO PLUMBING \_\_\_\_\_  
 TILING \_\_\_\_\_  
 BATH FLR. & WAIN. \_\_\_\_\_  
 BATH FLR. & SHW. \_\_\_\_\_  
 BATH FLOOR \_\_\_\_\_  
 ROOMS \_\_\_\_\_  
 B 1 2 3 \_\_\_\_\_  
 CONDITION \_\_\_\_\_ G F P \_\_\_\_\_  
 INTERIOR \_\_\_\_\_  
 EXTERIOR \_\_\_\_\_  
 LAYOUT \_\_\_\_\_

REMODELING DATA \_\_\_\_\_ DETAIL \_\_\_\_\_ DATE \_\_\_\_\_ EST. COST \_\_\_\_\_ ADDED VALUE \_\_\_\_\_  
 KITCHEN \_\_\_\_\_  
 BATH \_\_\_\_\_  
 HEATING - A.C. \_\_\_\_\_  
 EXTERIOR \_\_\_\_\_  
 ADDITION DATA \_\_\_\_\_  
 PERMIT NO. \_\_\_\_\_ AMOUNT \_\_\_\_\_ PURPOSE \_\_\_\_\_ DATE \_\_\_\_\_ EST. COST \_\_\_\_\_ ADDED VALUE \_\_\_\_\_  
 YR. UPDATED \_\_\_\_\_ LISTED BY \_\_\_\_\_ MEASURED BY \_\_\_\_\_ PRICED BY \_\_\_\_\_  
 6/22/77 IMM/FA TAKED TO \_\_\_\_\_  
 MRS. MUNDAY NO CHANGES

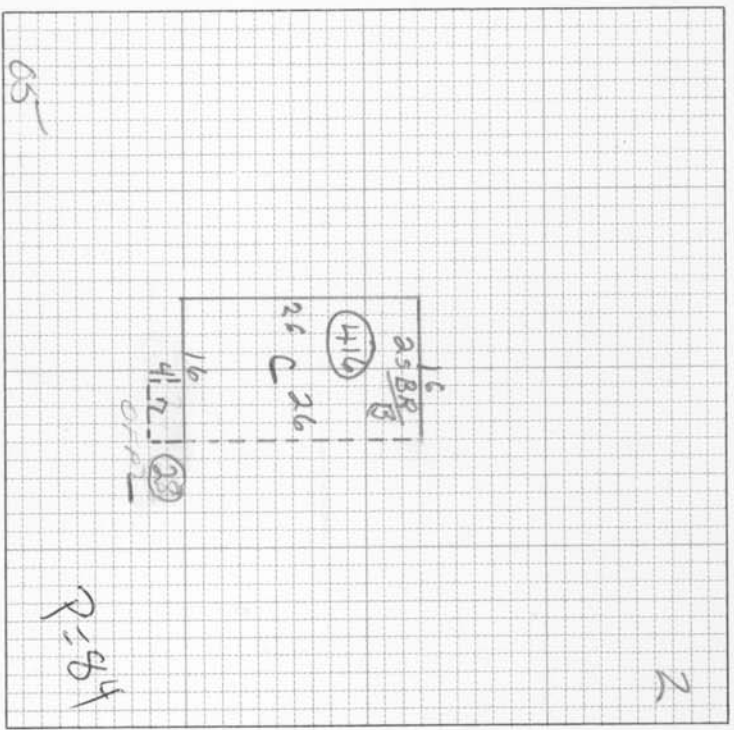

REMODELING AND ADDITIONS

ITEM	AREA OR QUAN.	UNIT COST	TOTAL
DWG	416		16300
OFF	28		200
TOTAL BLDG. VALUE		\$	16500
BUILDING COMPUTATION			
FACTOR	%		
REPLACEMENT VALUE			6,200
LAND VALUE			13,200
BUILDING VALUE			19,400
PROPERTY VAL. 100%			19,400

NOTES