

ALEXANDRIA

PROPERTY RECORD CARD

025.01.03.44

VIRGINIA

TYPE & USE	DATANO.	MAP NO.	BLK. NO.	LOT NO.	FIELD BK.	YR.	LAND	IMP.	ASSESSED VALUE
100-199 RESIDENTIAL	14033100	206	14	18B		171	2,100	6,100	8,200
110 DETACHED	PROPERTY ADDRESS								
111 SEMI-DET.	318 Raymond Ave.								
112 ROW	LEGAL DESCRIPTION								
116 APT. - GARD	H. & L. 561 R/S Div. Ls. 61 & 62, St. Elmo								
117 APT. - HRS	ZONING								
151 HOTELS	NAME OF TENANT								
153 MOTELS	RENTS = MONTH - ANN.								
200-399 MFG.	LOT SIZE								
400-499 UTILITIES	MAILING ADDRESS								
500-599 COMMERCIAL	RECORD OF OWNERSHIP								
530 SHOP CTR	Saunders, Henry or Vernell								
553 SERV. STA	Same								
580 RESTAURANT	PRICE:								
OFFICE BLDG.	PRICE:								
600-699 SERVICES	PRICE:								
637 WAREHOUSE	PRICE:								
700-799 RECREATION	PRICE:								
800-899 RAW PROD.	PRICE:								
900-999 VACANT	PRICE:								

PHOTO

REMARKS



32

TOPOGRAPHY		UTILITIES		STREET IMP.		LOCATION	
LEVEL	<input checked="" type="checkbox"/>	ALL UTILITIES	<input checked="" type="checkbox"/>	PAVED	<input checked="" type="checkbox"/>	STATIC	<input checked="" type="checkbox"/>
HIGH	<input type="checkbox"/>	WATER	<input type="checkbox"/>	SEMI-PAVED	<input type="checkbox"/>	IMPROVING	<input type="checkbox"/>
LOW	<input type="checkbox"/>	SEWER	<input type="checkbox"/>	DIRT	<input type="checkbox"/>	DECLINING	<input type="checkbox"/>
ROLLING	<input type="checkbox"/>	GAS	<input type="checkbox"/>	PROPOSED	<input type="checkbox"/>	BLIGHTED	<input type="checkbox"/>
SWAMPY	<input type="checkbox"/>	SIDEWALK	<input type="checkbox"/>	CHANGING	<input type="checkbox"/>		<input type="checkbox"/>
	<input type="checkbox"/>	CURB	<input type="checkbox"/>		<input type="checkbox"/>		<input type="checkbox"/>

LAND VALUE COMPUTATIONS AND SUMMARY

COMPARISON UNIT	UNIT PRICE	ADJUSTMENTS		UNIT VALUE	NO. UNITS	LAND VALUE
		LOC.	SIZE			
914	1.95	-	-	4800	1	4800

DATA NO.	MAR. NO.	BLK. NO.	LOT NO.	GRADE	AGE	FIELD BOOK	COND.	LAND VALUE	BLDG. VALUE	PURCH. PRICE	DATE
100000	150000	1120	3400	1945	1963	19400	165	12610	12610	12610	12610

FOUNDATION	INTERIOR FINISH	OUTBUILDINGS	1	2	3
CONG. OR BRICK TITLE OR CONG. BLK. CONG. SLAB STONE PIERS	PLASTER DRYWALL PANEL VEN. UNFIN.	PIER FDTN. WALL EDTN. SLAB FDTN. SINGLE SIDING DOUBLE SIDING CONG. BLK. BRICK CONG. FLR. EARTH FLR. ROOF			

BASEMENT	PARTITION	8	1	2	3
NO. %	NONE AVERAGE HEAVY				

EXT. WALLS	KITCHEN EQUIP.	ATTACHED GARAGE
SINGLE SIDING WOOD SHINGLES COMP. SHINGLES ALUMINUM SIDING STUCCO BRICK VENEER STONE VENEER SOLID BRICK CONG. BLOCK METAL PANEL CLABBOARD	FIN. INT. ELECTRIC PLUMBING	STY. HGT. BRICK VENEER FRAME FINISHED UP

INSULATION	FIREPLACES	LISTED BY	MEASURED BY	DATE
WALLS CEIL. FLOOR	NO.	1/4	1/4	9-21-92

ROOFING	PLUMBING	REMODELING DATA	DETAIL	DATE	EST. COST	ADDED VALUE
TILE SHAKES METAL ROLL	4 FIXTURE BATH 3 FIXTURE BATH 2 FIXTURE BATH EXTRA WATER CLOSET EXTRA SINK WATER ONLY NO PLUMBING	KITCHEN BATH HEATING - A.C. EXTERIOR				

FLOORS	ROOMS	YR. UPDATED	LISTED BY	MEASURED BY	PRICED BY
1 CARPET 2 VINYL TILE 3 POURED TOR. CARPETS/SUB.	BATH FLR. & WAIN. BATH FLR. & SHW. BATH FLOOR	6/24/73	F.A.M.M. : M.	Sunderlin, N.	Driggs, J.

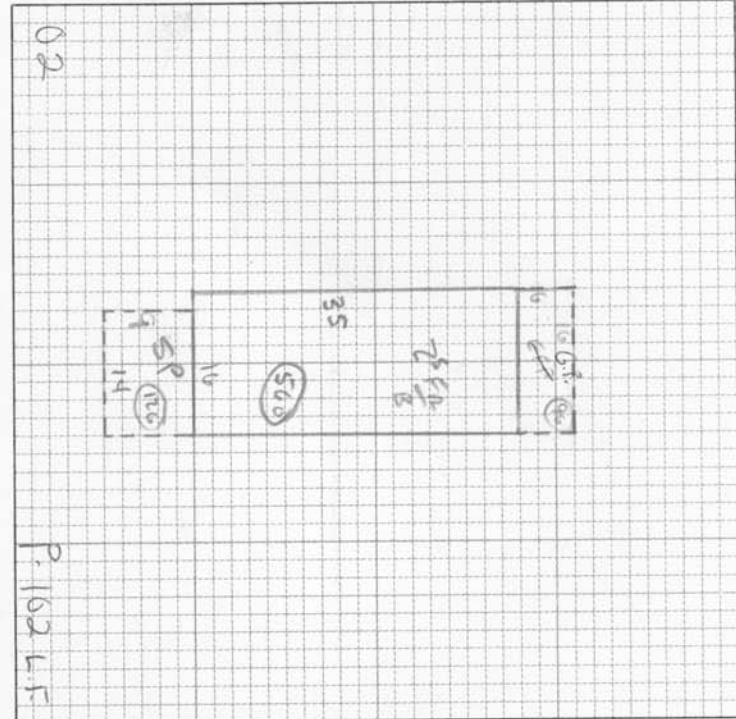

TOTAL	19400
REPLACEMENT VALUE	4800
BUILDING VALUE	13000
PROPERTY VAL. 100%	12800

NOTES