

TYPE & USE	DATA NO.	MAP NO.	BLK. NO.	LOT NO.	FIELD BK.	YR.	LAND	IMP.	ASSESSED VALUE
100-189 RESIDENTIAL	15049500	212	9	18B		'71	3,100	9,250	12,350
110 DETACHED	PROPERTY ADDRESS								
111 SEMI-DET.	2504 Sanford Ave.								
112 ROW	LEGAL DESCRIPTION								
116 APT. - GARD.	H. & L. 25, Blk. 13, Mt. Ida								
117 APT. - HRS.	ZONING								
151 HOTELS	NAME OF TENANT								
153 MOTELS	RENTS = MONTH - ANN.								
	MAILING ADDRESS								
200-389 MFG.	R8								
400-499 UTILITIES	RECORD OF OWNERSHIP								
500-599 COMMERCIAL	Stevens, Benjamin L. or Laura M.								
530 SHOP CTR.	Same								
553 SERV. STA.									
580 RESTAURANT									
OFFICE BLDG.									
600-699 SERVICES									
637 WAREHOUSE									
700-799 RECREATION									
800-899 RAW PROD.									
900-999 VACANT									

PHOTO

REMARKS

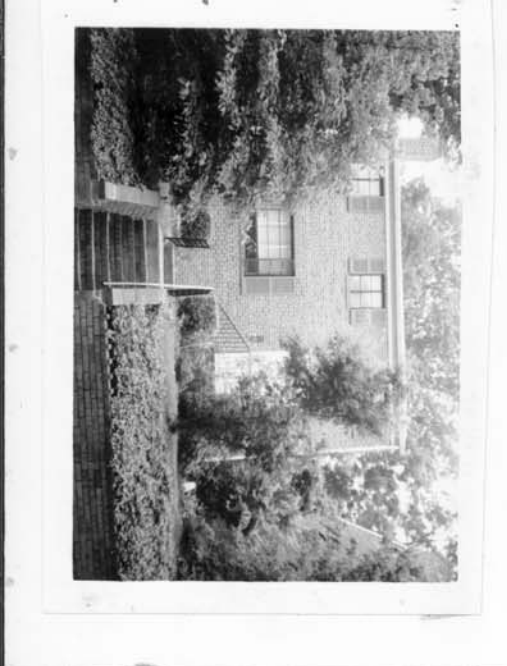

34
1966
[Handwritten scribbles]

TOPOGRAPHY	UTILITIES	STREET IMP.	LOCATION	LAND VALUE COMPUTATIONS AND SUMMARY					
				COMPARISON UNIT	UNIT PRICE	ADJUSTMENTS	UNIT VALUE	NO. UNITS	LAND VALUE
LEVEL	ALL UTILITIES	PAVED	STATIC	PH	1.60	---	1800	1	1800
HIGH	WATER	SEMI-PAVED	IMPROVING						
LOW	SEWER	DIRT	DECLINING						
ROLLING	GAS	PROPOSED	BLIGHTED						
SWAMPY		SIDEWALK	CHANGING						
		CURB							

PRICE: 83 22500
PRICE: 81 19600
PRICE: 79 15100
PRICE: 76 4900
PRICE: 75 4900
PRICE: 74 3900
PRICE: 73 3900
PRICE: 72 4900
PRICE: 71 3,100

DEED BK. & PAGE: 76 10800
DATE: 4/2/00
NOTES: 55000

PRICE: 83 22500
PRICE: 81 19600
PRICE: 79 15100
PRICE: 76 4900
PRICE: 75 4900
PRICE: 74 3900
PRICE: 73 3900
PRICE: 72 4900
PRICE: 71 3,100

