

TYPE & USE	DATANO.	MAP NO.	BLK. NO.	LOT NO.	FIELD BK.	YR.	LAND	IMP.	ASSESSED VALUE																																																								
100-199 RESIDENTIAL	15049000	212	9	18A		71	3,100	9,700	12,800																																																								
110 DETACHED	PROPERTY ADDRESS																																																																
111 SEMI-DET	2506 Sanford Ave.																																																																
112 ROW	LEGAL DESCRIPTION																																																																
116 APT. GARD.	H. & L. 24, Blk. 13, Mt. Ida																																																																
117 APT. HRS.	ZONING																																																																
151 HOTELS	NAME OF TENANT																																																																
153 MOTELS	RENTS - MONTH - ANN.																																																																
	MAILING ADDRESS																																																																
200-399 MFG.	R8																																																																
400-499 UTILITIES	RECORD OF OWNERSHIP																																																																
500-599 COMMERCIAL	Norris, Geo. B. or Mary Ann																																																																
530 SHOP CTR.	Same																																																																
553 SERV. STA.																																																																	
580 RESTAURANT																																																																	
OFFICE BLDG.																																																																	
600-699 SERVICES																																																																	
637 WAREHOUSE																																																																	
700-799 RECREATION																																																																	
800-899 RAW PROD.																																																																	
900-999 VACANT																																																																	
	PHOTO					REMARKS																																																											
																																																																	
<p style="font-size: 2em; font-weight: bold;">37 68</p> <p style="font-size: 2em; font-weight: bold;">1983</p>																																																																	
<p>LAND VALUE COMPUTATIONS AND SUMMARY</p> <table border="1" style="width: 100%; border-collapse: collapse;"> <thead> <tr> <th rowspan="2">COMPARISON UNIT</th> <th rowspan="2">UNIT PRICE</th> <th colspan="2">ADJUSTMENTS</th> <th rowspan="2">UNIT VALUE</th> <th rowspan="2">NO. UNITS</th> <th rowspan="2">LAND VALUE</th> </tr> <tr> <th>LOC.</th> <th>SIZE</th> <th>PHY.</th> </tr> </thead> <tbody> <tr> <td>PH</td> <td>1.60</td> <td>-</td> <td>-</td> <td>1800</td> <td>1</td> <td>1800</td> </tr> <tr> <td></td> <td></td> <td></td> <td></td> <td>200</td> <td></td> <td>9800</td> </tr> </tbody> </table>										COMPARISON UNIT	UNIT PRICE	ADJUSTMENTS		UNIT VALUE	NO. UNITS	LAND VALUE	LOC.	SIZE	PHY.	PH	1.60	-	-	1800	1	1800					200		9800																																
COMPARISON UNIT	UNIT PRICE	ADJUSTMENTS		UNIT VALUE	NO. UNITS	LAND VALUE																																																											
		LOC.	SIZE				PHY.																																																										
PH	1.60	-	-	1800	1	1800																																																											
				200		9800																																																											
<p>PROPERTY FACTORS</p> <table border="1" style="width: 100%; border-collapse: collapse;"> <thead> <tr> <th colspan="2">TOPOGRAPHY</th> <th colspan="2">UTILITIES</th> <th colspan="2">STREET IMP.</th> <th colspan="2">LOCATION</th> </tr> <tr> <th>LEVEL</th> <th></th> <th>ALL UTILITIES</th> <th></th> <th>PAVED</th> <th></th> <th>STATIC</th> <th></th> </tr> </thead> <tbody> <tr> <td>HIGH</td> <td>/</td> <td>WATER</td> <td>/</td> <td>SEMI-PAVED</td> <td>/</td> <td>IMPROVING</td> <td>/</td> </tr> <tr> <td>LOW</td> <td></td> <td>SEWER</td> <td></td> <td>DIRT</td> <td></td> <td>DECLINING</td> <td></td> </tr> <tr> <td>ROLLING</td> <td></td> <td>GAS</td> <td></td> <td>PROPOSED</td> <td></td> <td>BLIGHTED</td> <td></td> </tr> <tr> <td>SWAMPY</td> <td></td> <td></td> <td></td> <td>SIDEWALK</td> <td></td> <td>CHANGING</td> <td></td> </tr> <tr> <td></td> <td></td> <td></td> <td></td> <td>CURB</td> <td></td> <td></td> <td></td> </tr> </tbody> </table>										TOPOGRAPHY		UTILITIES		STREET IMP.		LOCATION		LEVEL		ALL UTILITIES		PAVED		STATIC		HIGH	/	WATER	/	SEMI-PAVED	/	IMPROVING	/	LOW		SEWER		DIRT		DECLINING		ROLLING		GAS		PROPOSED		BLIGHTED		SWAMPY				SIDEWALK		CHANGING						CURB			
TOPOGRAPHY		UTILITIES		STREET IMP.		LOCATION																																																											
LEVEL		ALL UTILITIES		PAVED		STATIC																																																											
HIGH	/	WATER	/	SEMI-PAVED	/	IMPROVING	/																																																										
LOW		SEWER		DIRT		DECLINING																																																											
ROLLING		GAS		PROPOSED		BLIGHTED																																																											
SWAMPY				SIDEWALK		CHANGING																																																											
				CURB																																																													
<p>PRICE:</p> <table border="1" style="width: 100%; border-collapse: collapse;"> <tbody> <tr> <td>79</td> <td>15100</td> <td>49000</td> <td>64100</td> </tr> <tr> <td>PRICE:</td> <td>88</td> <td>15100</td> <td>67700</td> </tr> <tr> <td></td> <td>81</td> <td>19600</td> <td>68600</td> </tr> <tr> <td></td> <td>PRICE:</td> <td>19600 - 72900</td> <td>88200</td> </tr> <tr> <td></td> <td>83</td> <td>22500</td> <td>92500</td> </tr> <tr> <td>PRICE:</td> <td></td> <td></td> <td></td> </tr> </tbody> </table>										79	15100	49000	64100	PRICE:	88	15100	67700		81	19600	68600		PRICE:	19600 - 72900	88200		83	22500	92500	PRICE:																																			
79	15100	49000	64100																																																														
PRICE:	88	15100	67700																																																														
	81	19600	68600																																																														
	PRICE:	19600 - 72900	88200																																																														
	83	22500	92500																																																														
PRICE:																																																																	
<p>DEED BK. & PAGE</p> <table border="1" style="width: 100%; border-collapse: collapse;"> <tbody> <tr> <td>77</td> <td>10800</td> <td>39700</td> <td>49500</td> </tr> <tr> <td>78</td> <td>10800</td> <td>45800</td> <td>56600</td> </tr> <tr> <td>DATE</td> <td></td> <td></td> <td></td> </tr> <tr> <td>617-494</td> <td></td> <td></td> <td></td> </tr> <tr> <td>PRICE:</td> <td></td> <td></td> <td></td> </tr> </tbody> </table>										77	10800	39700	49500	78	10800	45800	56600	DATE				617-494				PRICE:																																							
77	10800	39700	49500																																																														
78	10800	45800	56600																																																														
DATE																																																																	
617-494																																																																	
PRICE:																																																																	
<p>NOTES</p> <p>45800</p> <p>56600</p>																																																																	

DATA NO.	MAP NO.	BLK. NO.	LOT NO.	FIELD BOOK	LAND VALUE	BLDG. VALUE	PURCH. PRICE	DATE
OCCUPANCY	TYPE & CONST.	SIZE	AREA	GRADE	AGE	EFF. AGE	COND.	REPL. VALUE
			1428	4-	1950	1966	9	29250
								90
								26325

FOUNDATION	INTERIOR FINISH	OUTBUILDINGS	1	2	3
CONC. OR BRICK	PLASTER	PIER EDTN.			
TILE OR CONC. BLK.	DRYWALL	WALL FDTN.			
CONC. SLAB	PANEL VEN.	SLAB FDTN.			
STONE	UMFIN.	SINGLE SIDING			
PIERS		DOUBLE SIDING			
BASEMENT	PARTITION	CONC. BLK.			
NO. %	NONE	BRICK			
	AVERAGE	CONC. FLR.			
	HEAVY	EARTH FLR.			
EXT. WALLS		ROOF			
SIDING ON SHEATHING		O. H. DOOR			
SINGLE SIDING		FIN. INT.			
WOOD SHINGLES		ELECTRIC			
COMP. SHINGLES		PLUMBING			
ALUMINUM SIDING					
STUCCO					
BRICK VENEER					
STONE VENEER					
SOLID BRICK					
CONC. BLOCK					
METAL PANEL					
CLAPBOARD					

KITCHEN EQUIP.	ATTACHED GARAGE
OPENINGS	STY. HGT.
CHIMNEYS	BRICK VENEER
HEAT - AIR COND.	FRAME
HOT AIR FORCED	FINISHED UP
HOT AIR GRAVITY	LISTED BY
HOT WATER OR VAPOR	MEASURED BY
FLOOR FURNACE	DATE
RADIANT	
BASEBOARD	
WALL UNITS	
CENT'L. AIR COND.	
NO HEATING	

INSULATION	NO
WALLS	CEIL. FULL
ROOF TYPE	
MANSARD	GABLE
GAMBREL	HIP
FLAT	EXPAN.

ROOFING	ASPHALT
SHAKES	ASBESTOS
METAL	WOOD
ROLL	SLATE
ATTIC & BSM'T. FINISH	
A	%
B	%

GAR. IN BSM'T.	
1 CAR	2 CAR
FLOORS	B 1 2 3
EARTH	
CONCRETE	
PINE	
HARDWOOD	
VINYL TILE	
POURED TOR.	
CARPET/SUB.	

ROOMS	1	2	3	4
CONDITION				
INTERIOR				
EXTERIOR				

REMODELING DATA	DETAIL	DATE	EST. COST	ADDED VALUE
KITCHEN				
BATH				
HEATING - A.C.				
EXTERIOR				
ADDITION DATA				
PERMIT NO.				
PURPOSE				
DATE				
EST. COST				
ADDED VALUE				

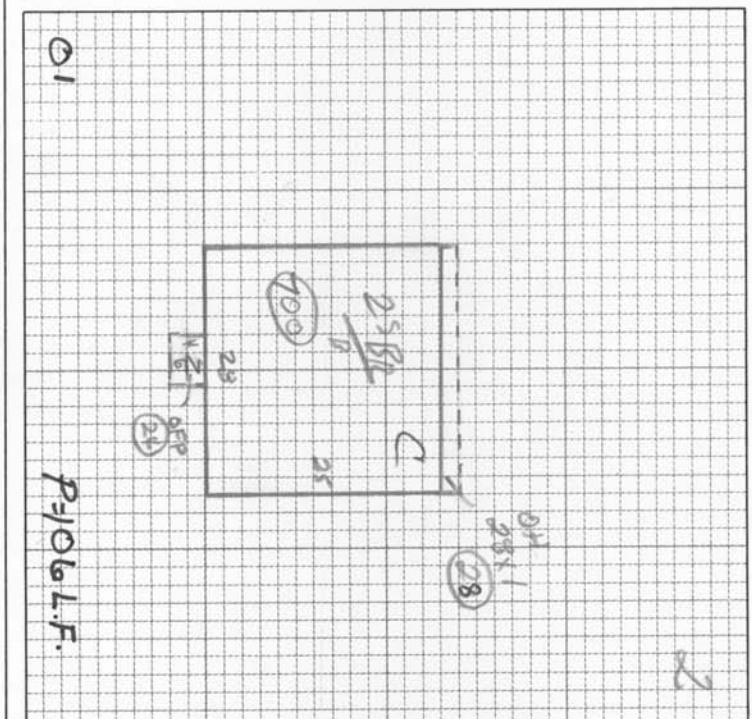

TOTAL	29250
FACTOR	%
REPLACEMENT VALUE	29250
LAND VALUE	1800
BUILDING VALUE	26400
PROPERTY VAL. 100%	34200

NOTES	
YR. UPDATED	LISTED BY
MEASURED BY	PRICED BY

Yr. updated 9/26/73 by Mrs. Norris but Supp. Added Central Air Cond