



**DATA NO.** 251R2  
**MAR. NO.** 66X36  
**LOT NO.** 2830  
**BLK. NO.** 4-1971  
**AGE** 75  
**FIELD BOOK** 75  
**COND.** AVE  
**LAND VALUE** 72054  
**PHYS. DEPR.**  
**PURCH. PRICE** 72100

**FOUNDATION**  
 CONG. OR BRICK / INTERIOR FINISH  
 TILE OR CONC. BLK. / PLASTER  
 CONG. SLAB / PANEL VEN.  
 STONE / UNFIN.

**BASEMENT**  
 PARTITION 8 1 2 3  
 NONE / AVERAGE  
 HEAVY / EXT. WALLS  
 SIDING ON SHEATHING / WOOD SHINGLES  
 COMP. SHINGLES / ALUMINUM SIDING  
 STUCCO / BRICK VENEER  
 STONE VENEER / SOLID BRICK  
 CONC. BLOCK / METAL PANEL  
 CLAPBOARD

**INSULATION**  
 WALLS / CEIL. / FILL  
**ROOF TYPE**  
 MANSARD / GABLE  
 GAMBREL / HIP  
 FLAT / EXPAN.

**ROOFING**  
 TILE / ASPHALT  
 SHAKES / ASBESTOS  
 METAL / WOOD  
 ROLL / SLATE  
**ATTIC & BSM'T. FINISH**  
 A / F  
 B / F

**PLUMBING**  
 4 FIXTURE BATH  
 3 FIXTURE BATH  
 2 FIXTURE BATH  
 EXTRA WATER CLOSET  
 EXTRA SINK  
 WATER ONLY  
 NO PLUMBING

**TILING**  
 BATH FLR. & WAIN.  
 BATH FLR. & SHW.  
 BATH FLOOR

**ROOMS**  
 BATH / 1  
 YR. UPDATED / 6/7/78  
 LISTED BY / P.S. Mr. Palmer Int. Insp. Add of 4 x 45  
 MEASURED BY /  
 PRICED BY /

**MEASURED BY** Turner  
**DATE** 7-16-73  
**LISTED BY** Austell  
**MEASURED BY** Mr. Wooley

**REMODELING AND ADDITIONS**  
 REMODELING DATA  
 DETAIL  
 DATE  
 EST. COST  
 ADDED VALUE

**ADDITION DATA**  
 PERMIT NO.  
 AMOUNT  
 PURPOSE  
 DATE  
 EST. COST  
 ADDED VALUE

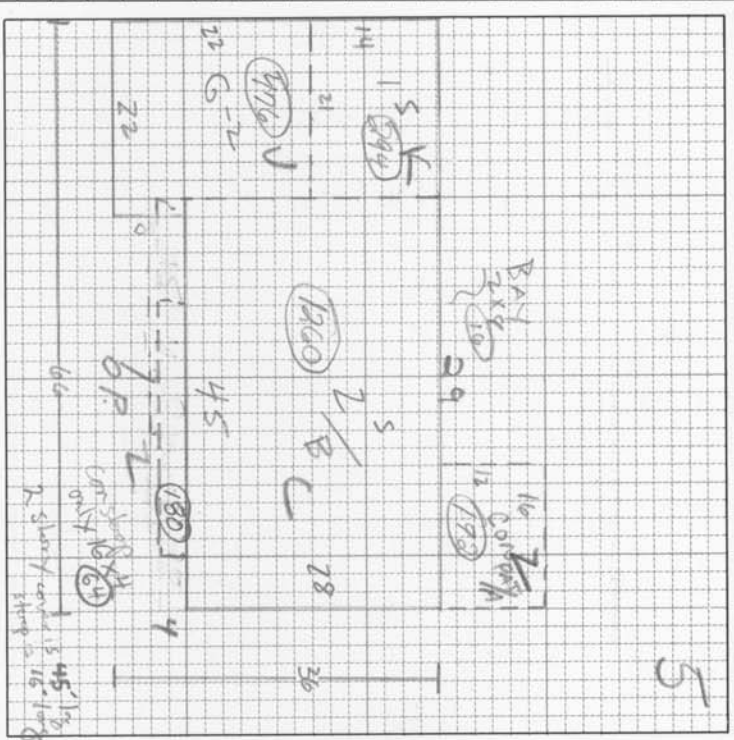

ITEM	AREA OR QUAN.	UNIT COST	TOTAL
2 STY.	1276	49.23	62817
1 STY.	294	32.26	9484
GRR.	476		5700
C.PAT.	192		192
ROOF O.H.			1500
P.L.G.			2800
A/C		.80	2271

TOTAL			84770
FACTOR	-15%		129715
REPLACEMENT VALUE			72054
LAND VALUE			20000
BUILDING VALUE			72100
PROPERTY VAL. 100%			92100

**NOTES**  
 GAR. IN BSM'T.  
 1 CAR / 2 CAR  
 FLOORS 8 1 2 3  
 EARTH / CONCRETE  
 PINE / HARDWOOD  
 VINYL TILE / POUNDED TOR.  
 CARPET/SUB.