

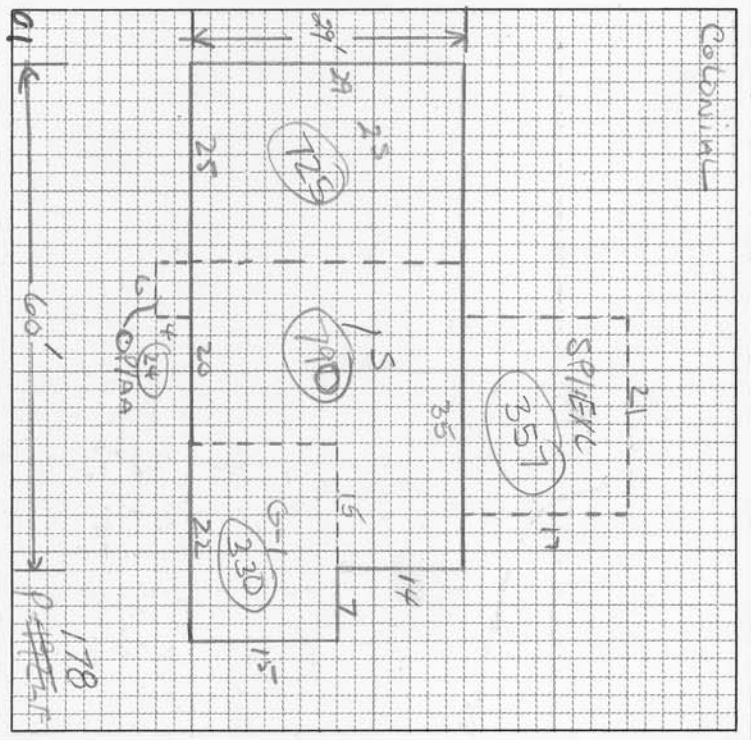

DATA NO.	MAP NO.	BLK. NO.	LOT NO.	GRADE	AGE	FIELD BOOK	COND.	LAND VALUE	BLDG. VALUE	PURCH. PRICE	DATE	
OCCUPANCY	TYPE & CONST.	SIZE	AREA	AGE	EFF. AGE	COND.	REPL. VALUE	PHY. DEPR.	PHY. VALUE	FUNCT. DEPR.	LOC. ADJ.	ACT. VALU
	2-1	25 Rm.	60x29	2240	9-1965	68	GA	60235	.90			54200

FOUNDATION	INTERIOR FINISH	OUTBUILDINGS	1	2	3
CONC. OR BRICK	PLASTER	PIER FDTN.			
TILE OR CONC. BLK.	DRYWALL	WALL FDTN.			
CONC. SLAB	PANEL VEN.	SLAB FDTN.			
STONE	UNFIN.	SINGLE SIDING			
PIERS		DOUBLE SIDING			
BASEMENT	PARTITION	CONC. BLK.			
NO. 1	NONE	BRICK			
EXT. WALLS	AVERAGE	CONC. FLR.			
SIDING ON SHEATHING	HEAVY	EARTH FLR.			
SINGLE SIDING		ROOF			
WOOD SHINGLES	KITCHEN EQUIP.	O.H. DOOR			
COMP. SHINGLES	OPENINGS	FIN. INT.			
ALUMINUM SIDING	CHIMNEYS	ELECTRIC			
STUCCO	FIREPLACES	PLUMBING			
BRICK VENEER	NO.	ATTACHED GARAGE			
STONE VENEER		STY. HGT.			
SOLID BRICK		BRICK VENEER			
CONC. BLOCK		FRAME			
METAL PANEL	HEAT - AIR COND.	FINISHED UP			
CLARBOARD		LISTED BY	DW		

INSULATION	WALLS	CEIL.	FLOOR
ROOF TYPE	ROOF TYPE		
MANSARD	GABLE		
GAMBREL	HIP		
FLAT	EXPAN.		
NO HEATING			
MEASURED BY	DC		
DATE	7-23-74		



ROOFING	ROOFING	PLUMBING	PLUMBING
TILE	ASPHALT	4 FIXTURE BATH	
SHAKES	ASBESTOS	3 FIXTURE BATH	
METAL	WOOD	2 FIXTURE BATH	
ROLL	SLATE	EXTRA WATER CLOSET	
ATTIC & BSM'T. FINISH		WATER ONLY	
A	1/2	NO PLUMBING	
B	1/2		
GAR. IN BSM'T.		TILING	
1 CAR	2 CAR	BATH FLR. & MAIN	
FLOORS	B 1 2 3	BATH FLR. & SHW.	
EARTH		BATH FLOOR	
CONCRETE			
PINE		ROOMS	
HARDWOOD	53	B	1 2 3
VINYL TILE	1	2	3
POURED TOR.		CONDITION	G F P
CARPET/SUB.		INTERIOR	
		EXTERIOR	
		LAYOUT	
REMODELING DATA	DETAIL	REMODELING AND ADDITIONS	
KITCHEN		DATE	
BATH		EST. COST	
HEATING - A.C.		ADDED VALUE	
EXTERIOR			
ADDITION DATA	PURPOSE	DATE	
PERMIT NO.	AMOUNT	EST. COST	
		ADDED VALUE	
YR. UPDATED	LISTED BY	MEASURED BY	PRICED BY
TOTAL	54759		
FACTOR	710 %		
REPLACEMENT VALUE	5476		
LAND VALUE	60235		
BUILDING VALUE	18400		
PROPERTY VAL. 100%	54200		
	72600		
BUILDING COMPUTATION			
ITEM	AREA OR QUAN.	UNIT COST	TOTAL
2S	725	38.33	27789
1S	790	25.00	19750
SP	357	9.18	3277
GPR.	330		3100
OP	24	6.30	151
NB			-3250
ALC			1792
PLG.			2150
TOTAL BLDG. VALUE \$			
NOTES			