



DATA NO. OCCUPANCY MAP NO. TYPE & CONST. BLK. NO. SIZE AREA LOT NO. GRADE AGE FIELD BOOK EFF. AGE COND. LAND VALUE REPL. VALUE PHY. DEPR. BLDG. VALUE PURCH. PRICE DATE

8-1 5-L 37x31 1367 34 1953 66 RA 36843 80% 29474

FOUNDATION INTERIOR FINISH OUTBUILDINGS 1 2 3

CONC. OR BRICK PLASTER  
 TILE OR CONC. BLK. DRYWALL  
 CONC. SLAB PANEL VEN.  
 STONE UNFIN.  
 PIERS

BASEMENT PARTITION 8 1 2 3  
 NONE  
 AVERAGE  
 HEAVY

EXT. WALLS SIDING ON SHEATHING  
 SINGLE SIDING  
 WOOD SHINGLES  
 COMP. SHINGLES  
 ALUMINUM SIDING  
 STUCCO  
 BRICK VENEER  
 STONE VENEER  
 SOLID BRICK  
 CONC. BLOCK  
 METAL PANEL  
 CLAPBOARD

INSULATION WALLS CEIL. FULL  
 ROOF TYPE  
 MANSARD GABLE  
 GAMBREL HIP  
 FLAT EXPAN.  
 NO HEATING

HEAT - AIR COND. HOT AIR FORCED  
 HOT AIR GRAVITY  
 HOT WATER OR VAPOR  
 FLOOR FURNACE  
 RADIANT  
 BASEBOARD  
 WALL UNITS  
 CENT'L. AIR COND.  
 MEASURED BY LEWIS  
 DATE 7/20/73  
 MRS CERATO

ROOFING TILE ASPHALT  
 SHAKES ASBESTOS  
 METAL WOOD  
 ROLL SLATE  
 ATTIC & BSM'T. FINISH  
 A  
 B

PLUMBING 4 FIXTURE BATH  
 3 FIXTURE BATH  
 2 FIXTURE BATH  
 EXTRA WATER CLOSET  
 EXTRA SINK  
 WATER ONLY  
 NO PLUMBING

TILING BATH FLR. & WAIN. (2)  
 BATH FLR. & SHW.  
 BATH FLOOR

FLOORS 1 CAR 2 CAR  
 EARTH  
 CONCRETE  
 PINE  
 HARDWOOD  
 VINYL TILE  
 Poured TOR.  
 CARPET/SUB.

ROOMS 1 5  
 YR. UPDATED 6/19/78  
 LISTED BY JT  
 MEASURED BY Miss Cerato  
 PRICED BY no change

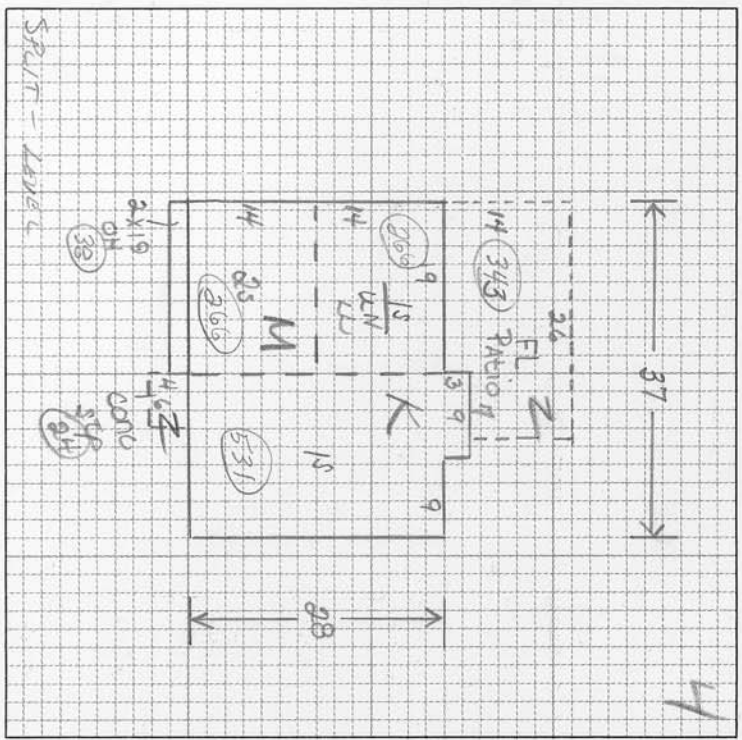

REMODELING AND ADDITIONS

| REMODELING DATA | DETAIL | DATE    | EST. COST | ADDED VALUE |             |
|-----------------|--------|---------|-----------|-------------|-------------|
| KITCHEN         |        |         |           |             |             |
| BATH            |        |         |           |             |             |
| HEATING - A.C.  |        |         |           |             |             |
| EXTERIOR        |        |         |           |             |             |
| ADDITION DATA   |        |         |           |             |             |
| PERMIT NO.      | AMOUNT | PURPOSE | DATE      | EST. COST   | ADDED VALUE |

BUILDING COMPUTATION

| ITEM       | AREA OR QUAN. | UNIT COST | TOTAL |
|------------|---------------|-----------|-------|
| 25         | 551           | 31.55     | 17384 |
| 15         | 531           | 20.73     | 11008 |
| LINEFIN LL | 266           | -8.50     | -2261 |
| N.B.       |               |           | -1900 |
| FS PRT     | 343           | 2.75      | 943   |
| CON STP    | 24            |           | 100   |
| P2G        |               |           | 1700  |
| A/C        |               | 1.00      | 1367  |

|                    |         |
|--------------------|---------|
| TOTAL              | 28341   |
| FACTOR             | 20/10 % |
| REPLACEMENT VALUE  | 36843   |
| LAND VALUE         | 10000   |
| BUILDING VALUE     | 29500   |
| PROPERTY VAL. 100% | 39500   |

NOTES